

Peninsular Sizing Chart

Cap Fixed Clevis MP1 Mount

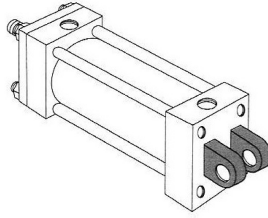

- PRINT this Blank Template Page
- PRINT the APPLICATION DATA SHEET (SCROLL DOWN)
- FILL IN the Required Information on BOTH PAGES
- FAX BOTH PAGES to Peninsular at (586) 775-4545

Date Submitted: _____ No. of Pages _____
 Name: _____
 Company: _____
 Phone: _____
 Fax: _____
 Email: _____

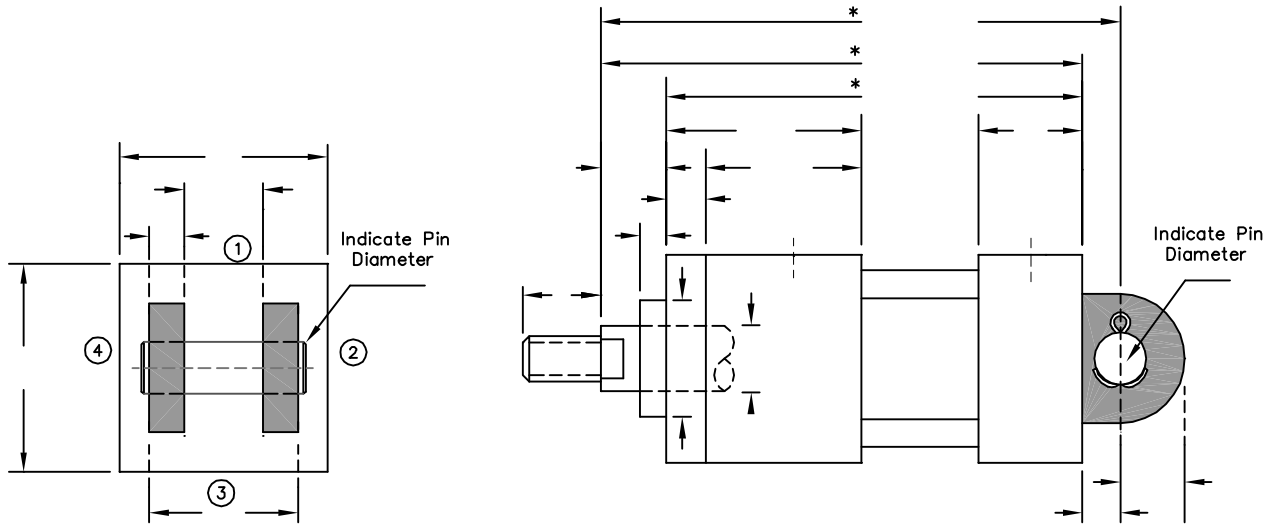

ABOVE: Fill in actual Cylinder Dimensions. **BELOW:** Check ALL applicable boxes & provide ALL INFORMATION to best describe the Cylinder

<input type="checkbox"/> AIR CYLINDER - Indicate <u>Working Pressure</u> : _____ <input type="checkbox"/> HYDRAULIC CYLINDER ▪ <u>High Pressure</u> with Tie Rods <input type="checkbox"/> HYDRAULIC CYLINDER ▪ <u>Low Pressure</u> with Tie Rods <input type="checkbox"/> HYDRAULIC CYLINDER ▪ <u>Welded Type</u> without Tie Rods If Hydraulic - Indicate <u>Working Pressure</u> : _____ If Hydraulic - Indicate <u>Maximum Rated Pressure</u> : _____ If Hydraulic - Indicate <u>Fluid Type</u> : _____ Is the Cylinder an NFPA Cylinder? Yes <input type="checkbox"/> No <input type="checkbox"/> Is the Cylinder METRIC? Yes <input type="checkbox"/> No <input type="checkbox"/> if METRIC, specify Standard: _____ Does the Cylinder have TIE RODS? Yes <input type="checkbox"/> No <input type="checkbox"/> End Cap STYLE: Welded <input type="checkbox"/> Threaded <input type="checkbox"/> Snap Ring <input type="checkbox"/> Cylinder TUBE MATERIAL: _____ Cylinder END CAP MATERIAL: _____ Are PROXIMITY SWITCHES used? Yes <input type="checkbox"/> No <input type="checkbox"/> BORE Size: _____ STROKE Length: _____ PISTON ROD DIAMETER: _____ PISTON ROD THREADS: Male <input type="checkbox"/> Female <input type="checkbox"/> Other <input type="checkbox"/> (Describe): _____ Specify PISTON ROD THREAD DIAMETER, PITCH & LENGTH (example: 3/4" - 16 x 1.125") : _____ PORT THREAD TYPE: NPT <input type="checkbox"/> SAE (O-Ring) <input type="checkbox"/> Other (Describe) <input type="checkbox"/> PORT THREAD SIZE (Specify): _____ Does the Cylinder have OPTIONAL CUSHION(s)? No <input type="checkbox"/> on BOTH End Caps <input type="checkbox"/> FRONT END CAP Only <input type="checkbox"/> REAR END CAP Only <input type="checkbox"/> Indicate Existing Cylinders MANUFACTURER & MODEL NUMBER : _____ Is a Cylinder ACCESSORY Required? (ex. a Rod Clevis): No <input type="checkbox"/> Yes <input type="checkbox"/> (indicate Accessory type & provide Dimensions) _____ Indicate any other Special Cylinder Features if applicable. If available, provide Sketches, Engineering Drawings and Photog raphs of the Cylinder. If applicable, indicate the Mode of Cylinder Failure, Harsh Environmental Factors, Electronic Positioning Devices or any other Pertinent Information regarding the existing Cylinder. For any questions, please call Peninsular Inside Sales at 1 -800-526-7968.	<p>Referencing the diagram below, indicate the SIDE LOCATION # for PORTS and/or Optional CUSHION ADJUSTMENT SCREWS for both the FRONT & REAR End Caps</p> <p>FRONT END CAP</p> <ul style="list-style-type: none"> • The PORT (Hydraulic or Air) is located on SIDE LOCATION #s: _____ • The CUSHION ADJUSTMENT SCREW (an Optional Cylinder Feature) is located on SIDE LOCATION #s: _____ <p>REAR END CAP</p> <ul style="list-style-type: none"> • The PORT (Hydraulic or Air) is located on SIDE LOCATION #s: _____ • The CUSHION ADJUSTMENT SCREW (an Optional Cylinder Feature) is located on SIDE LOCATION #s: _____ <p>End Cap Port / Cushion Adjustment Screw SIDE LOCATION # Diagram</p> <p>Always view the Cylinder through the Rod End from the Front End Cap side of the Cylinder</p>
--	---

