

Peninsular Sizing Chart

Welded Cylinders

No Mount

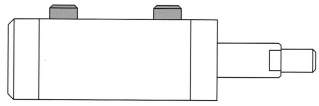

Date Submitted: _____
 Name: _____
 Company: _____
 Email: _____
 Phone: _____
 Fax: _____

SKETCH YOUR OWN DESIGN

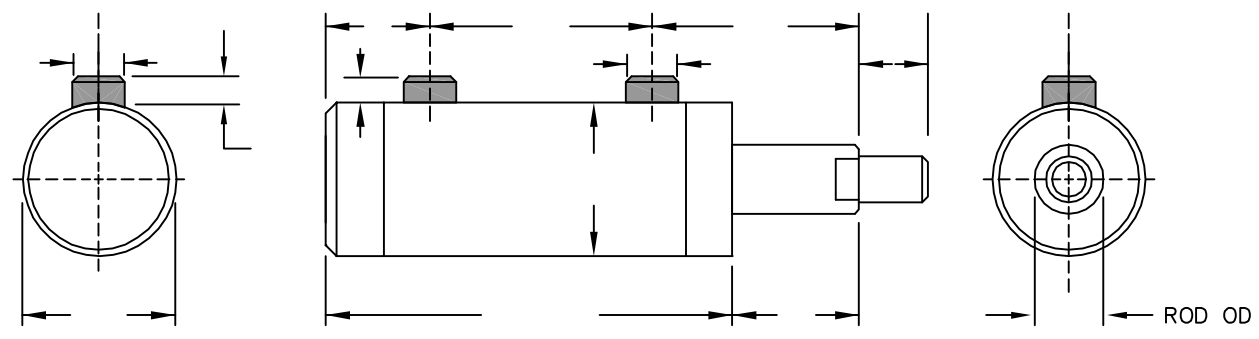

Above - Fill in Actual Cylinder Dimensions
 Below - Check ALL Applicable Boxes & Provide ALL Information to Best Describe the Cylinder

<input type="checkbox"/> Air Cylinder If Air, Indicate Working Pressure: _____ <input type="checkbox"/> Hydraulic Cylinder - High Pressure <input type="checkbox"/> Hydraulic Cylinder - Low Pressure If Hydraulic, Indicate Working Pressure: _____ If Hydraulic, Indicate Fluid Type: _____ Is the Cylinder an "Inch" Cylinder? Yes <input type="checkbox"/> or No <input type="checkbox"/> Is the Cylinder Metric? Yes <input type="checkbox"/> or No <input type="checkbox"/> Are there Tie Rods on this Cylinder? Yes <input type="checkbox"/> or No <input type="checkbox"/> Bore Size: _____ Stroke Length: _____ Cylinder Tube Material: _____ Cylinder End Cap Material: _____ End Cap Style: Welded <input type="checkbox"/> Threaded <input type="checkbox"/> Snap Ring <input type="checkbox"/> Does the Cylinder Have Cushion(s)? Yes <input type="checkbox"/> No <input type="checkbox"/> Does this Cylinder Have Proximity Switches? Yes <input type="checkbox"/> No <input type="checkbox"/>	<p style="text-align: center;">In the Spaces Below, Indicate the Position(s) of Supply Ports & Cushions (if Required) for Both the Front & Rear End Caps. Reference the End Cap Feature Locations Chart Below.</p> <hr style="border-top: 1px dashed black;"/> <p>Front End Cap</p> Front End Cap - Position #1 _____ Front End Cap - Position #2 _____ Front End Cap - Position #3 _____ Front End Cap - Position #4 _____ <p>Rear End Cap</p> Rear End Cap - Position #1 _____ Rear End Cap - Position #2 _____ Rear End Cap - Position #3 _____ Rear End Cap - Position #4 _____
<p>End Cap Feature Locations Chart</p> <p>Always View the Cylinder Through the Rod End (Head End)</p>	
Is a Special Mount Required? Yes <input type="checkbox"/> No <input type="checkbox"/> (If Yes, Provide Dimensions Above) Are Grease Fittings Required? Yes <input type="checkbox"/> No <input type="checkbox"/>	
Supply Port Thread Type NPT <input type="checkbox"/> SAE (O-Ring) <input type="checkbox"/> Other (Describe): _____ Port Thread Size (Specify): _____	
Piston Rod Diameter: _____ Piston Rod Threads: Male <input type="checkbox"/> Female <input type="checkbox"/> Other (Describe): _____	
Specify Piston Rod Thread Diameter, Pitch & Length (For Example: 3/4" - 16 x 1.125") : _____	
Indicate Existing Cylinders Manufacturer & Model Number : _____	
Indicate any other Special Cylinder Features if applicable. If available, provide Sketches, Engineering Drawings and Photographs of the cylinder. If applicable, indicate the Mode of Cylinder Failure, Harsh Environmental Factors, Electronic Positioning Devices or any other Pertinent Information regarding the Existing Cylinder. For any questions, please call Peninsular Inside Sales at 1-800-526-7968.	