

Peninsular Sizing Chart

Welded Cylinders

Spherical Eye Mount

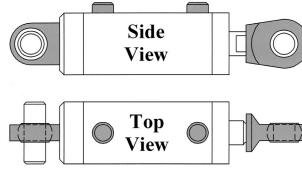

Date Submitted: _____
 Name: _____
 Company: _____
 Email: _____
 Phone: _____
 Fax: _____

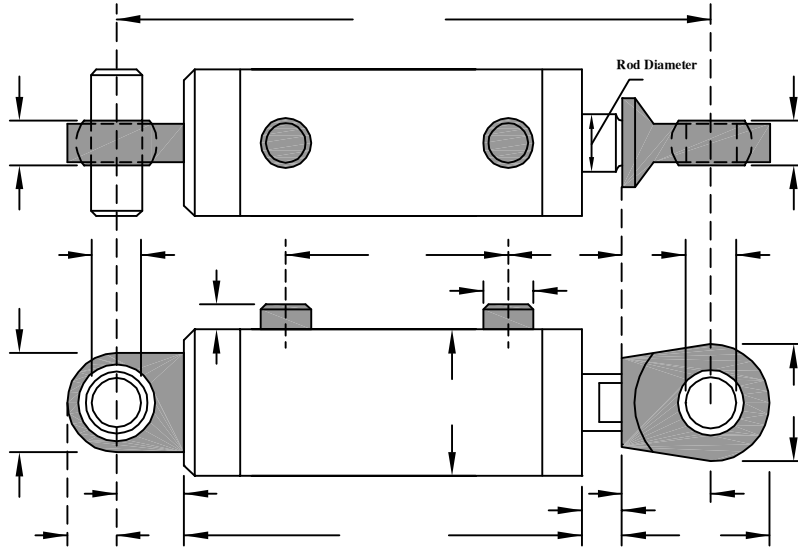

Above - Fill in Actual Cylinder Dimensions

Below - Check ALL Applicable Boxes & Provide ALL Information to Best Describe the Cylinder

Air Cylinder
 If Air, Indicate Working Pressure: _____

Hydraulic Cylinder - High Pressure

Hydraulic Cylinder - Low Pressure
 If Hydraulic, Indicate Working Pressure: _____
 If Hydraulic, Indicate Fluid Type: _____

Is the Cylinder an "Inch" Cylinder? Yes or No

Is the Cylinder Metric? Yes or No

Are there Tie Rods on this Cylinder? Yes or No

Bore Size: _____ Stroke Length: _____

Cylinder Tube Material: _____

Cylinder End Cap Material: _____

End Cap Style: Welded Threaded Snap Ring

Does the Cylinder Have Cushion(s)? Yes No

Does this Cylinder Have Proximity Switches? Yes No

In the Spaces Below, Indicate the Position(s) of Supply Ports & Cushions (if Required) for Both the Front & Rear End Caps. Reference the End Cap Feature Locations Chart Below.

Front End Cap

Front End Cap - Position #1 _____
 Front End Cap - Position #2 _____
 Front End Cap - Position #3 _____
 Front End Cap - Position #4 _____

Rear End Cap

Rear End Cap - Position #1 _____
 Rear End Cap - Position #2 _____
 Rear End Cap - Position #3 _____
 Rear End Cap - Position #4 _____

End Cap Feature Locations Chart

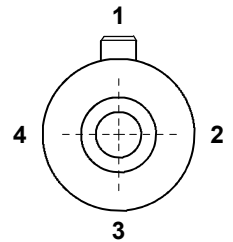

Always View the Cylinder Through the Rod End (Head End)

Is a Spherical Rod Eye Required? Yes No (If Yes, Provide Dimensions Above) Are Grease Fittings Required? Yes No

Supply Port Thread Type NPT SAE (O-Ring) Other (Describe): _____ Port Thread Size (Specify): _____

Piston Rod Diameter: _____ Piston Rod Threads: Male Female Other (Describe): _____

Specify Piston Rod Thread Diameter, Pitch & Length (For Example: 3/4" - 16 x 1.125") : _____

Indicate Existing Cylinders Manufacturer & Model Number : _____

Indicate any other Special Cylinder Features if applicable. If available, provide Sketches, Engineering Drawings and Photographs of the cylinder. If applicable, indicate the Mode of Cylinder Failure, Harsh Environmental Factors, Electronic Positioning Devices or any other Pertinent Information regarding the Existing Cylinder. For any questions, please call Peninsular Inside Sales at 1-800-526-7968.